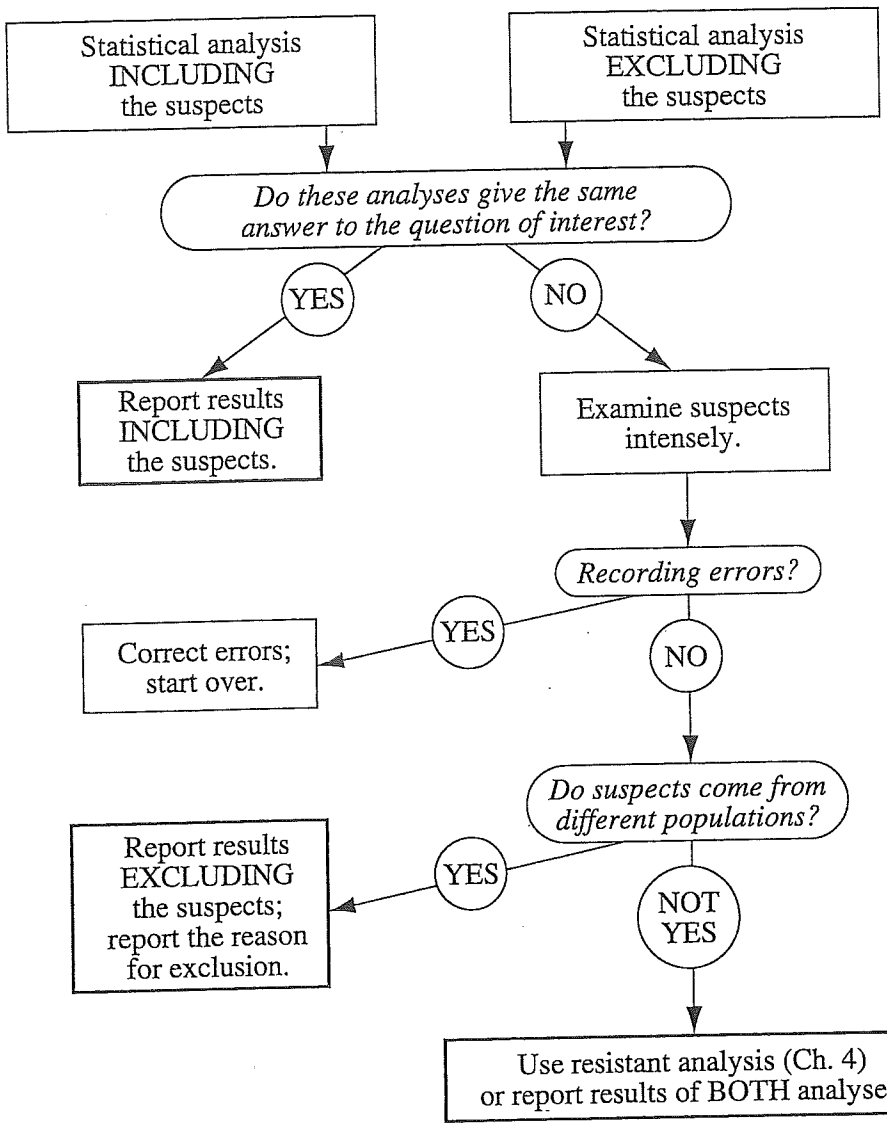DISPLAY 3.6 Examination strategy